

11 PAGE 1



2719 South Hwy 585
P.O. Box 1352
Sundance, Wyoming 82729
Phone: 307-283-2221
Fax: 307-283-1450

Judy:

The parcel I'd like to buy is the one small piece with an X marked. If you'd like to sell more, I'd look at that too.

I don't know exactly how many acres are involved, but would estimate about 5 acres.

If you'd like, I'll get a survey done to find out exactly the acres. Any questions, give me a call.

Many Thanks

Roger Croell

cell 605-641-6588

Fast. Friendly. Fair. Finest Quality.

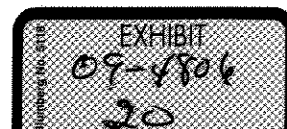

MAP OF SURVEY

OF SECTION 25, T.52N., R.62W., OF THE SIXTH PRINCIPAL MERIDIAN, CROOK COUNTY, WYOMING

2 A N E 7 2 1 -

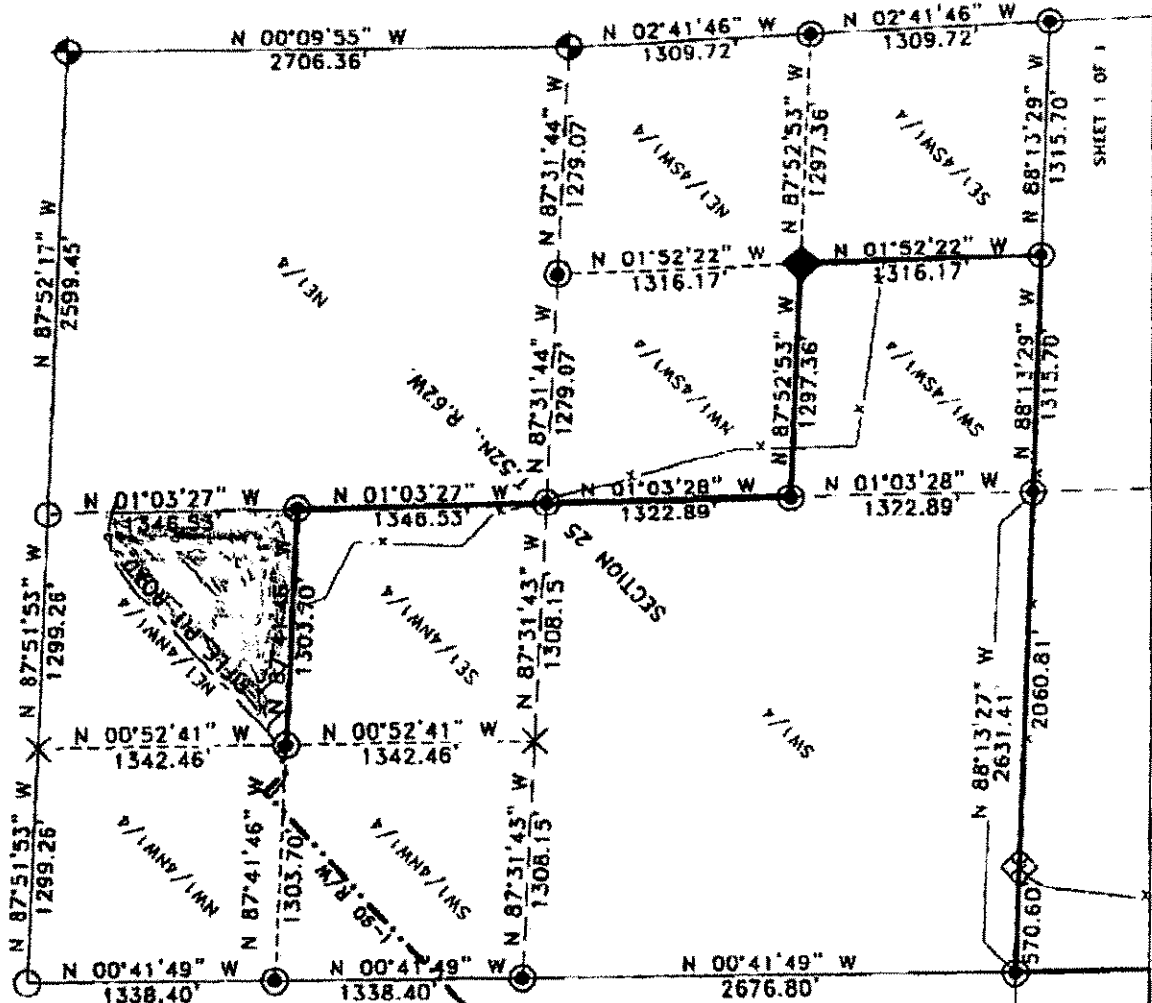

- LEGEND**
- 3 1/4" USGLO BRASS CAP
 - 3 1/2" BRASS CAP STAMPED LS 450
 - ▼ 3 1/4" BRASS CAP STAMPED JPS 478
 - ⊙ 2 1/2" ALUMINUM CAP STAMPED PE&LS 2395
 - ◆ NAIL SET IN ROCK, WITH STONES MOUNDED
 - ◇ CORNER STONE
 - ⊗ LOCATIONS CALCED, BUT NO CORNERS SET DUE TO LOCATION IN PLOWED FIELD

- SECTION LINE
- - - QUARTER SECTION LINE
- - - SIXTEENTH LINE
- PROPERTY LINE
- · - · - RIGHT OF WAY LINE
- · - · - FENCE LINE
- - - ROAD CENTERLINE

STATE OF WYOM
 COUNTY OF CRC
 I, Ralph I
 Wyoming, do h
 from notes tak
 and under my
 and that that :

Prepared By:
BEARLO
 Consulting Engin
 P.O. Box 130, 420

SHEET 1 OF 1



11 PAGE 3 *led*

11
PAGE 4

Crane Red-Mix, Inc.
P. O. Box 1352
Sundance, WY 82729



0000

U.S. POSTAGE
PAID
\$0.28
00745119

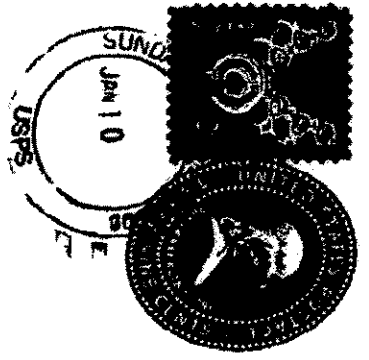

*Judy Beck
3313 County Road 64
Camping Place
Ontario, Canada*

00101X2200

00101X2200
KOK 149