

12/31/08 # 12  
PAGE 1

Judgy:

The survey map shows where your land encompasses the driveway into my field. The short red line is where my <sup>land driveway</sup> runs.

I'd like to buy the small piece that I run thru you or possibly if you're interested, to buy the ground where I've drawn the long red line. Any questions, call me, and we can visit.

Thanks

Roy - Craed

H. 307-283-2588

Cell 605-641-6588

office 307-283-2221



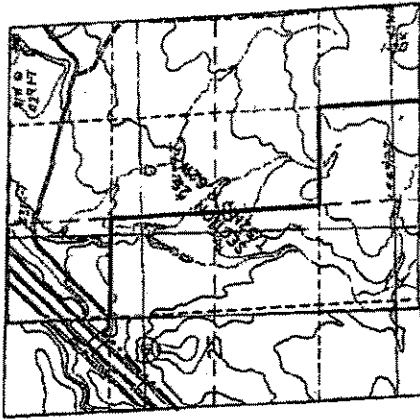

CERTIFICATE OF SURVEYOR

STATE OF WYOMING )  
COUNTY OF CROOK )

I, Ralph W. Goodson, of Sundance, Crook County, Wyoming, do hereby certify that this map was drawn from notes taken during an actual survey done by me and under my direct supervision during Nov. 2007 and that that survey is accurately represented hereon.

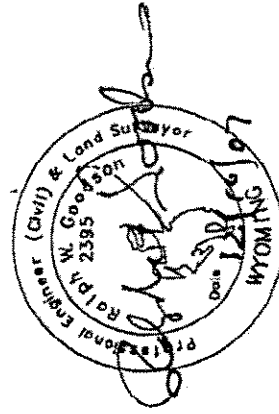

Prepared By: RALPH W. GOODSON, PERLS 2395  
11/18/07

**BEARLIDGE LTD., INC.**  
Consulting Engineers & Land Surveyors  
P.O. Box 130, 420 Cleveland St., Sundance, WY 82728(307)283-3631

# 12  
PAGE 2

MAP OF SURVEY

OF SECTION 25, T.52N., R.62W. OF THE SIXTH PRINCIPAL MERIDIAN, CROOK COUNTY, WYOMING

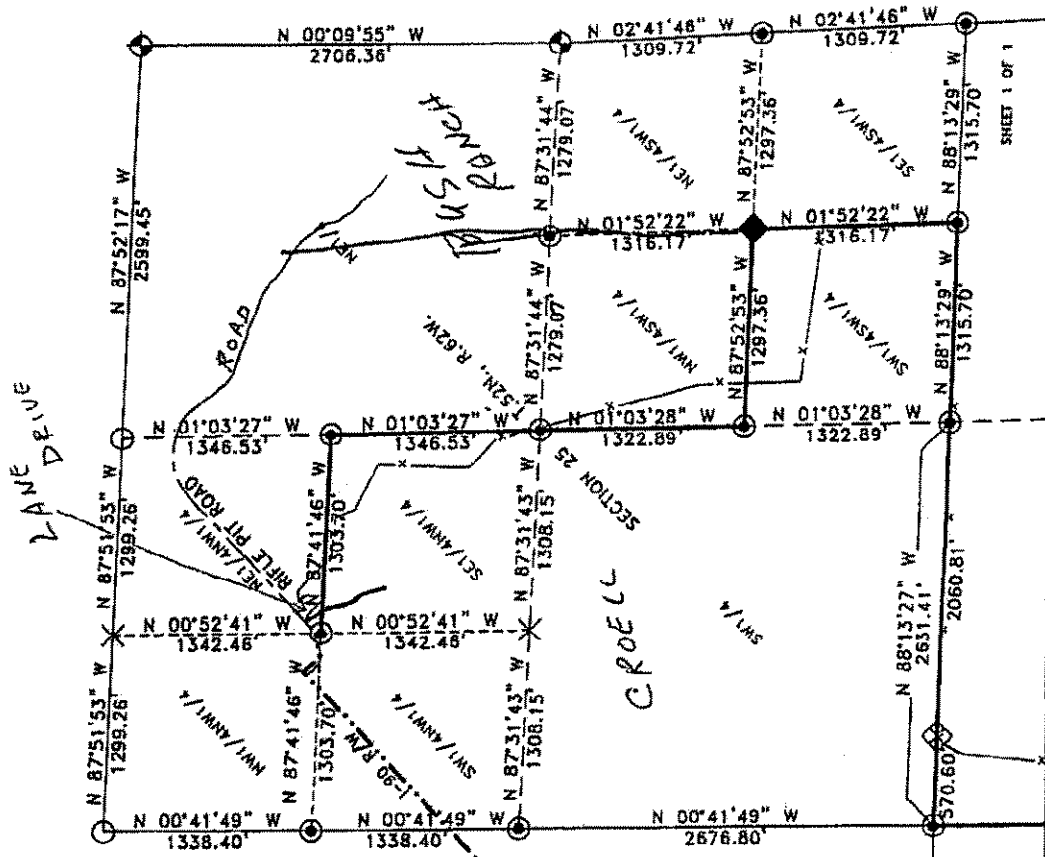

SHEET 1 OF 1



LEGEND

- 3 1/4" USGLO BRASS CAP
- 3 1/2" BRASS CAP STAMPED LS 450
- 3 1/4" BRASS CAP STAMPED JPS 478
- 2 1/2" ALUMINUM CAP STAMPED PERLS 2395
- NAIL SET IN ROCK, WITH STONES MOUNTED
- CORNER STONE
- LOCATIONS CALCLED, BUT NO CORNERS SET DUE TO LOCATION IN PLOWED FIELD
- SECTION LINE
- QUARTER SECTION LINE
- SIXTEENTH LINE
- PROPERTY LINE
- RIGHT-OF-WAY LINE
- FENCE LINE
- ROAD CENTERLINE

N 89°52'21" W  
2633.39'

