



Photo 2: Panoramic of site looking north to west from the west side of the main pit area.
The stockpile to the left of the photo has been partially graded down.

Permit Number: 813ET
Status: Abandoned Pit
Former Operator: Nicholls & Lewis
Date of Photo: April 16, 2004

Received
JUL 2004
Environmental Services



Photo 3: Panoramic of site looking south, from the north side of the main pit area. The stockpiles, left of photo, run along the entire east edge of the site along the river. The stockpile to the right of the photo has been partially graded down. Pit area in the center is barren. Vegetation has not filled in.

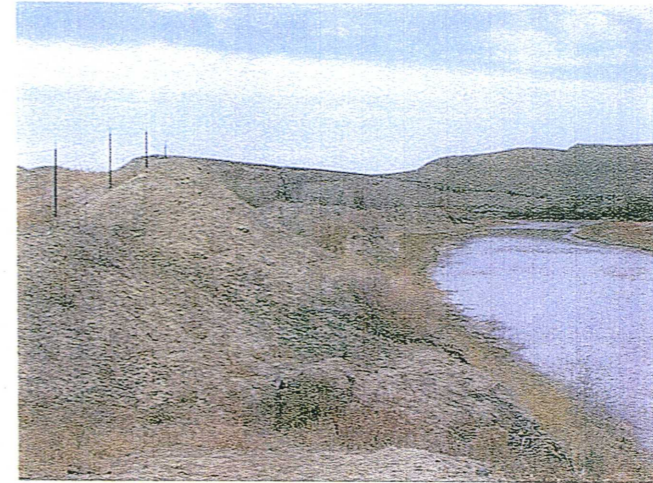

Photo 4: Looking north along east edge of main pit area.

Permit Number: 813ET
Status: Abandoned Pit
Former Operator: Nicholls & Lewis
Date of Photos: April 16, 2004

APR 16 2004
RECEIVED
EPA REGION 9



Photo 5: Panoramic of smaller pit area to the north looking north.

Permit Number: 813ET
Status: Abandoned Pit
Former Operator: Nicholls & Lewis
Date of Photo: April 16, 2004

JUL 2004
PROSPECT
LAND (PIT) AREA