

ATTACHMENT D5-1

Typical Geophysical Logs

TE90

TE90	
DATE	10/25/92
LOGGERS	BOB HILLMANN
WELL NO.	TE90
WELL TYPE	WATER
WELL DEPTH	700
WELL STATUS	ABANDONED
WELL LOCATION	24 25 92
WELL COORDINATES	533200 733800
WELL ELEVATION	6936
WELL YEAR DRILLED	1978
WELL COMMENTS	

P2-19

P2-19	
DATE	10/25/92
LOGGERS	BOB HILLMANN
WELL NO.	P2-19
WELL TYPE	WATER
WELL DEPTH	720
WELL STATUS	ABANDONED
WELL LOCATION	19 25 92
WELL COORDINATES	533240 738578
WELL ELEVATION	6920
WELL YEAR DRILLED	1988
WELL COMMENTS	

UKMU-101

UKMU-101	
DATE	10/25/92
LOGGERS	BOB HILLMANN
WELL NO.	UKMU-101
WELL TYPE	WATER
WELL DEPTH	850
WELL STATUS	ABANDONED
WELL LOCATION	20 25 92
WELL COORDINATES	534931 744101
WELL ELEVATION	6939
WELL YEAR DRILLED	2007
WELL COMMENTS	

TG13-20

TG13-20	
DATE	10/25/92
LOGGERS	BOB HILLMANN
WELL NO.	TG13-20
WELL TYPE	WATER
WELL DEPTH	600
WELL STATUS	ABANDONED
WELL LOCATION	20 25 92
WELL COORDINATES	535000 745400
WELL ELEVATION	6942
WELL YEAR DRILLED	1978
WELL COMMENTS	

TG39-20

TG39-20	
DATE	10/25/92
LOGGERS	BOB HILLMANN
WELL NO.	TG39-20
WELL TYPE	WATER
WELL DEPTH	600
WELL STATUS	ABANDONED
WELL LOCATION	20 25 92
WELL COORDINATES	535000 748600
WELL ELEVATION	6950
WELL YEAR DRILLED	1980
WELL COMMENTS	

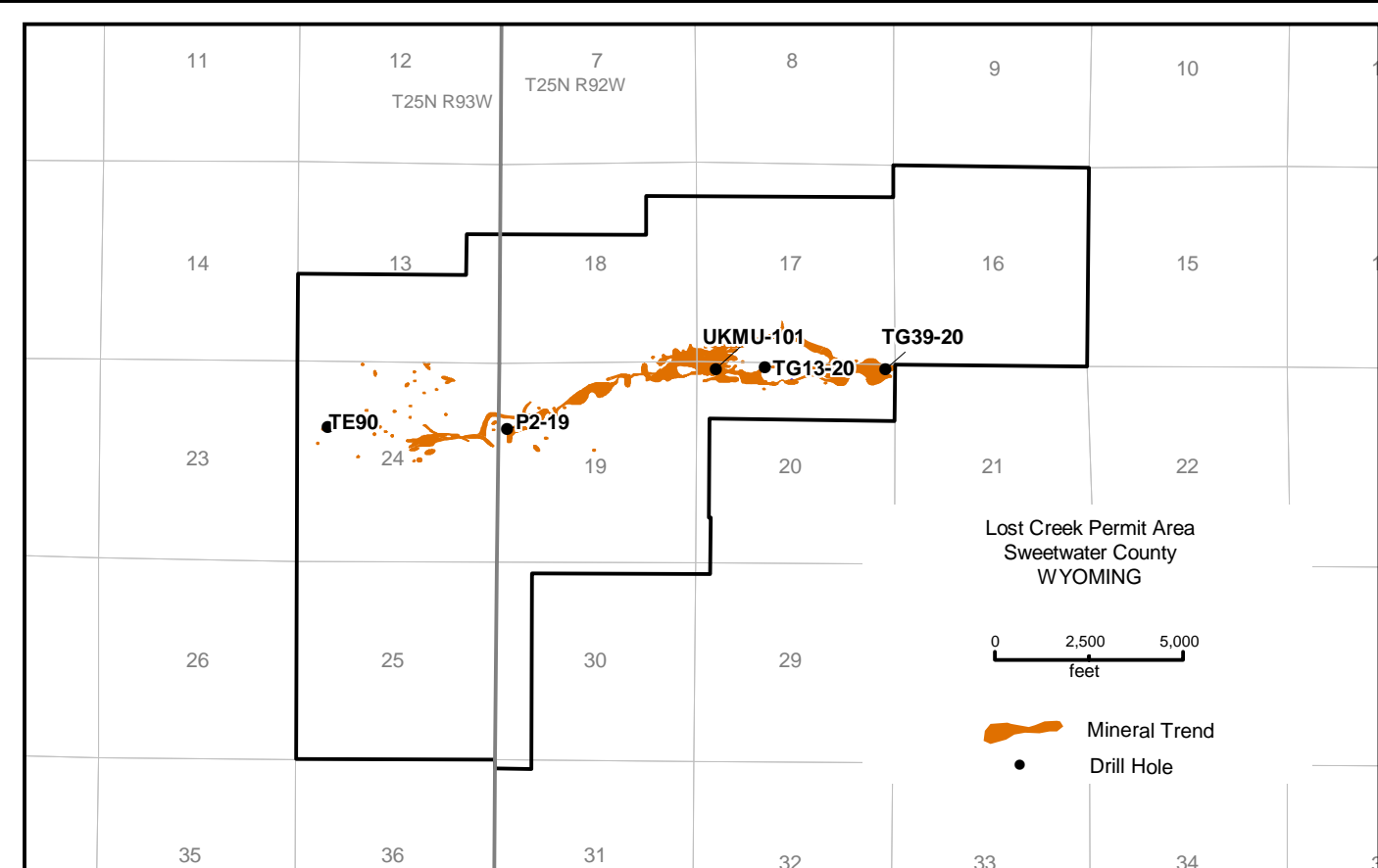

HOLEID	S	T	R	Northing	Easting	ELEV	TD	Year_Drilled
TE90	24	25	93	533200	733800	6936	700	1978
P2-19	19	25	92	533240	738578	6920	720	1988
UKMU-101	20	25	92	534931	744101	6939	850	2007
TG13-20	20	25	92	535000	745400	6942	600	1978
TG39-20	20	25	92	535000	748600	6950	600	1980

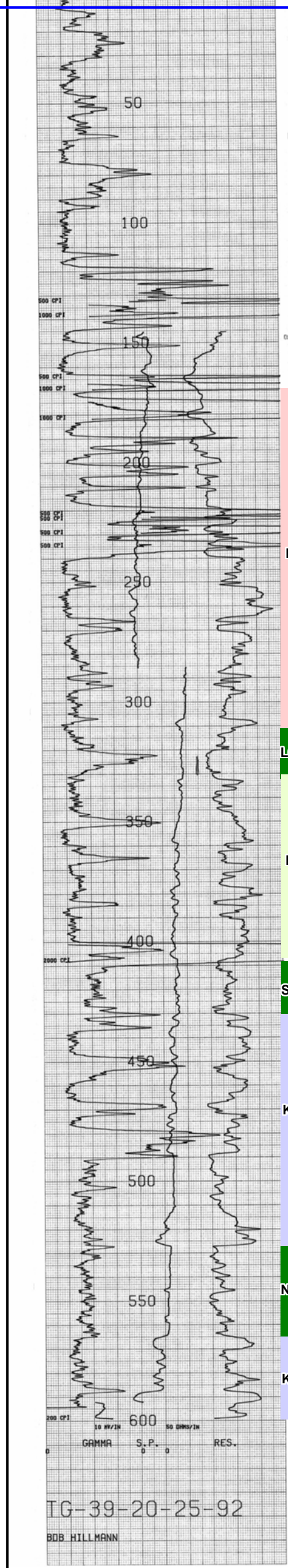
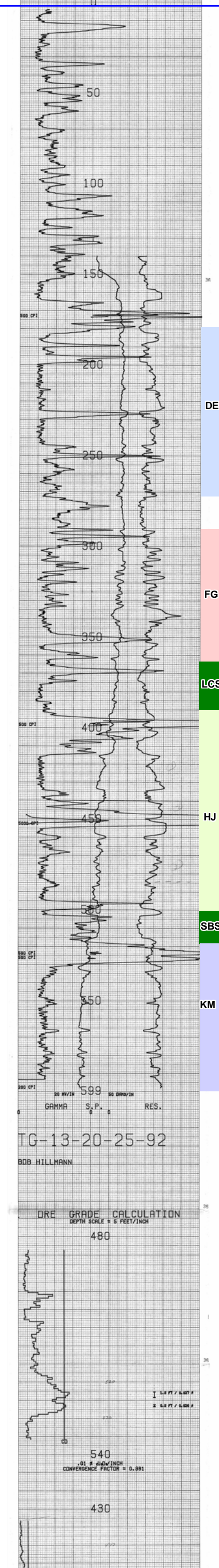
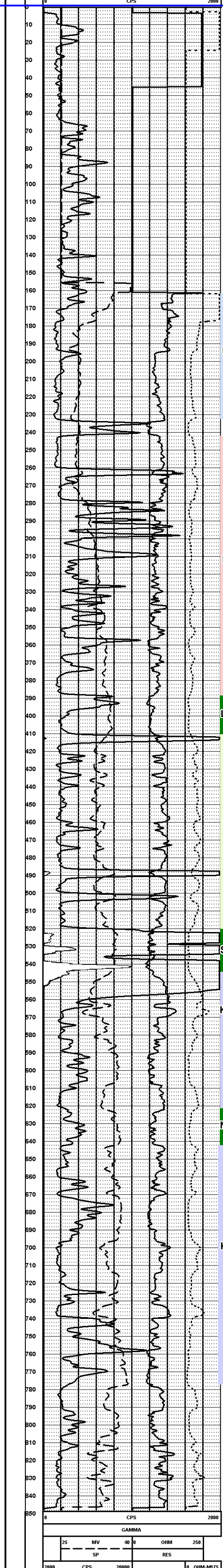
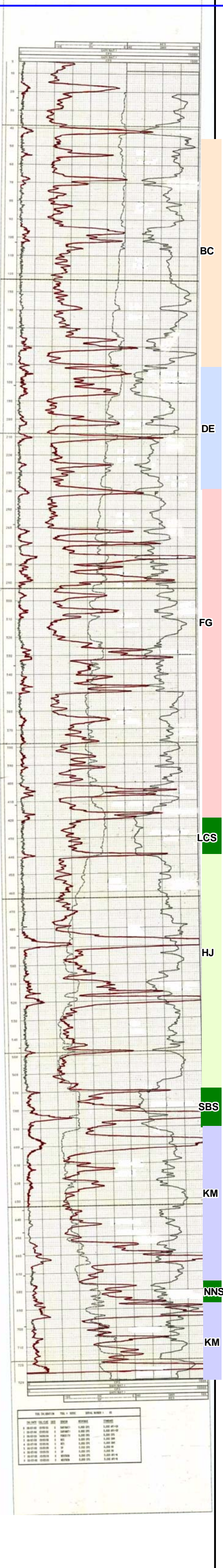
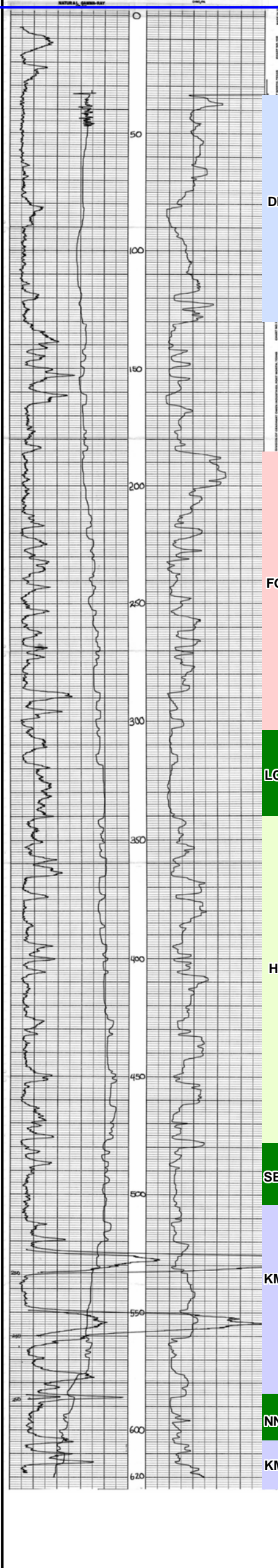

Lost Creek ISR, LLC
Littleton, Colorado, USA

AATA INTERNATIONAL
Fort Collins, Colorado, USA

Legend

- BC Horizon
- DE Horizon
- FG Horizon
- LCS Horizon (Lost Creek Shale)
- HJ Horizon
- SBS (Sagebrush Shale)
- KM Horizon
- NNS (No Name Shale)

**ATTACHMENT D5-1
Typical Geophysical Logs
Lost Creek Permit Area**

Issued For: WDEQ-LQD1.0 Drawn By: HA
Issued/Revised: 11.13.07
Drawing No: WDEQ-LQD1.0 ATTACHMENTD5-1 11.13.07