

Lost Creek ISR, LLC
Littleton, Colorado USA

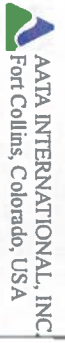

AATA INTERNATIONAL, INC.
Fort Collins, Colorado, USA

- Legend**
- Lost Creek Permit Area
 - 2 Mile Buffer Around Permit Area
 - County/BLM Road
 - Access Road

FIGURE OP-1
Regional Map of the Permit Area
Lost Creek Permit Area

Issued For: WDEQ Drawn By: EJS/HN

Issued/Revised: 30 September 2009

Drawing No. WDEQ D1-1a 01.08.08 EJS

0 1 Miles 1 inch = 4,000 feet

100 RECD
05T 18,2009
TFN 4 07280

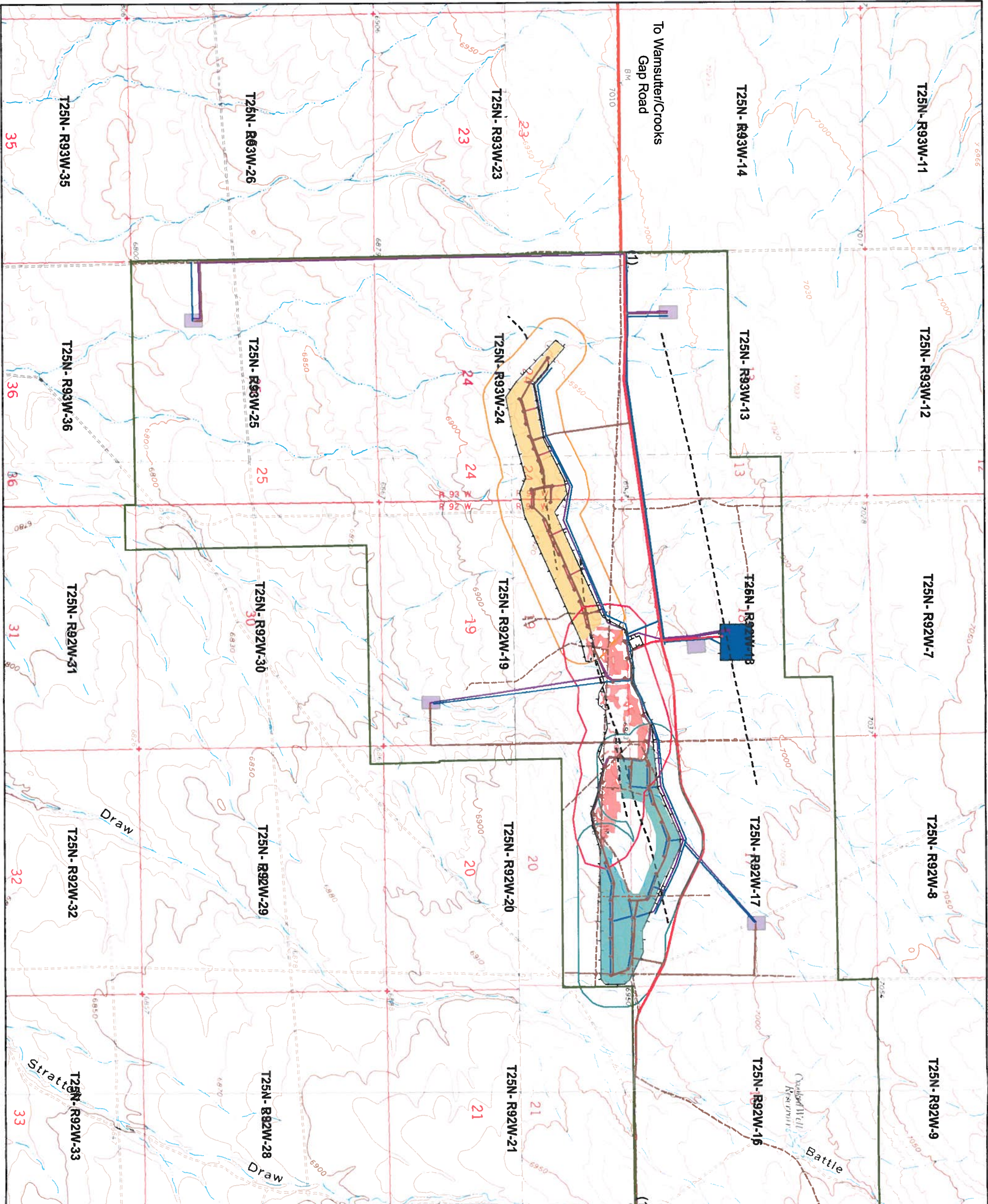

Legend

- MU1 Pattern Area & Fenceline Monitor Well Ring
- MU2 Pattern Area & Perimeter Monitor Well Ring
- MU3 Pattern Area & Perimeter Monitor Well Ring
- Lost Creek Permit Area
- Plant
- Deep Injection Wells
- Staging Area
- Main Access Road
- Secondary Roads
- Existing Two Track
- Powerline
- Fenceline
- Pipeline
- Trunkline
- Fault

Legend

(1) - Denotes extension points of the Permit Boundary. See Plate E-1 for permit/road extensions to the east and west.

FIGURE OP-2a
SITE LAYOUT
 Lost Creek Permit Area
 Issued For: WDEQ-L0D 1.1 Drawn By: DS
 Issued/Revised: 15 September 2010
 Drawing No: WDEWL0D1.1 FIGRP-2 02 07 08

LOD RECD
SEP 29, 2010
F N 4 6/268
PERMIT

ATA INTERNATIONAL, INC.
 Fort Collins, Colorado, USA

Lost Creek ISR, LLC
 Littleton, Colorado USA

0 0.5 Miles 1 in=2,000 ft

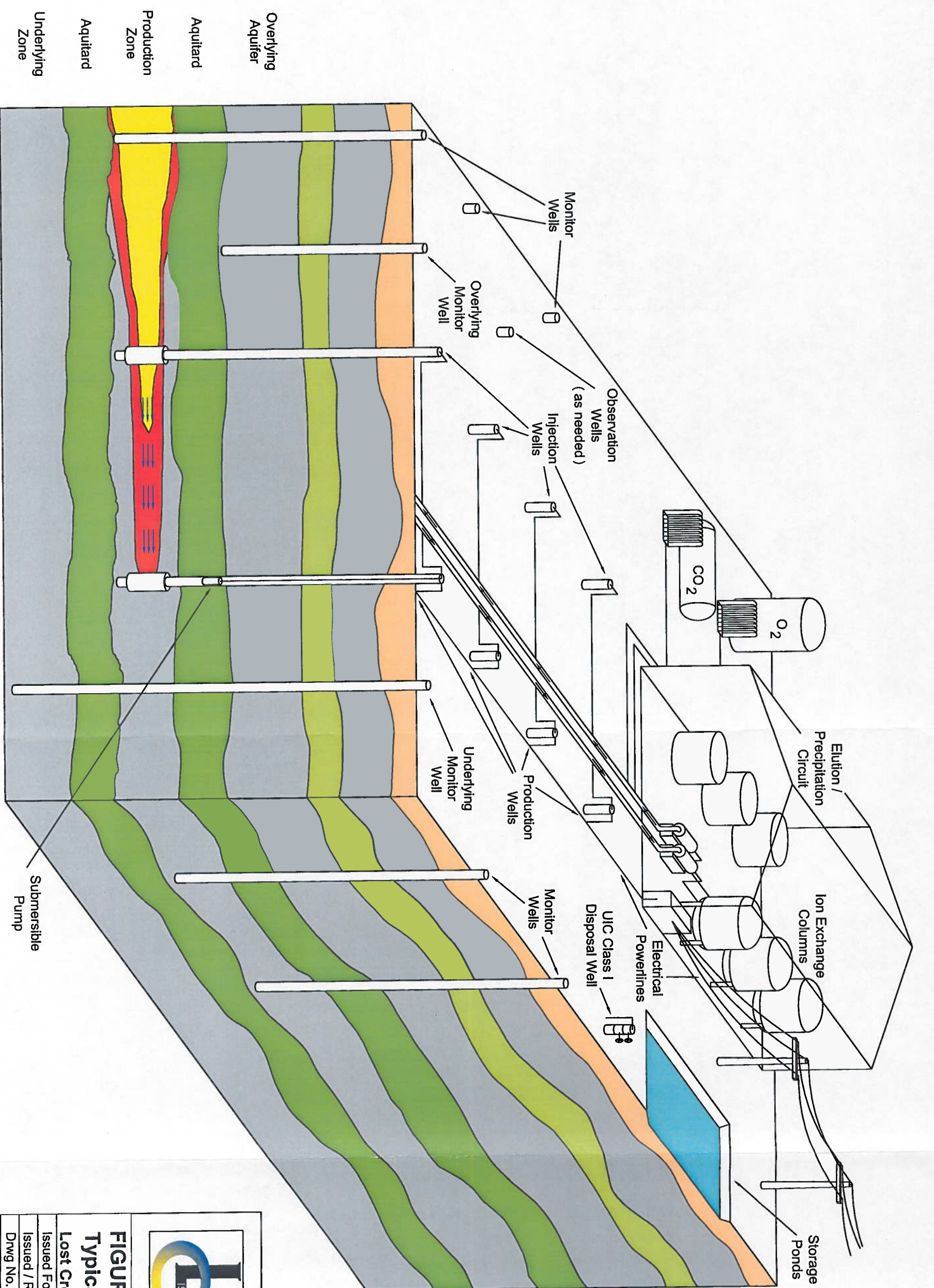

Overlying Aquifer
 Aquitard
 Production Zone
 Aquitard
 Underlying Zone

LDD RECD
 OCT 19, 2009
 TFN 4 6/268
 PERMIT



AATA INTERNATIONAL, INC.
 Fort Collins, Colorado, USA

Lost Creek ISR, LLC
 Littleton, Colorado USA

FIGURE OP-3a
Typical ISR Operation

Lost Creek Permit Area
 Issued For: WDEQ-LQD 1.0
 Issued / Revised: 12.6.2007
 Drawn By: SMH
 Dwg No. WDEQ-LQD1.0 FIG OP-3 12.6.07 SMH