

CENTURY	
NAT GAMMA-SP-RES	
HJMP-102	
LOG # 050107	
LOG PARAMETERS	
MATRIX DENSITY: 2.71	NEUTRON SLOPE: 1.00
MATRIX DENSITY: 2.71	NEUTRON SLOPE: 1.00
MATRIX DENSITY: 2.71	NEUTRON SLOPE: 1.00

HJMP-102
(MP-108)

Lost Creek ISR, LLC
WELL COMPLETION REPORT

WELL # HJMP-102 SEO # 179867 Date Drilled: 8-1-07

Location: E 742,559 / N 534,755 (NAD 27)

Ground Elev: 6934.15' Measure Point Elev: 6936.15'

TD: 440' Hole Dia.: 7-7/8"

CASED to: 405' Casing: PVC SDR17 ID: 4.5" OD: 5"

GROUT: Portland Cement - Type I/II
Pumped thru casing, displaced to surface with water

COMPLETION Aquifer: HJ Sand

Static Water Level: Depth 175' Elev: 6762' (avg.)

UNDERREAM: Blade Dia: 10.5"

Intervals: from 405' to 435' / length 30'

from _____ to _____ / length _____

SCREEN LINER ASSEMBLY

Description	Depth	Elev.	Length
	From - To	/ From - To	
K-packer	392'	6542'	
Screen	405' - 435'	6529' - 6499'	30'

SCREEN SPECIFICATIONS:

Slot: 0.020" Composition 3" PVC

FILTER PACKING:

Volume: _____ (bags)(ft³) Sand Specs. _____

Method: N/A

WELL STIMULATION: Method Airlift

Yield: Good / Moderate / Poor

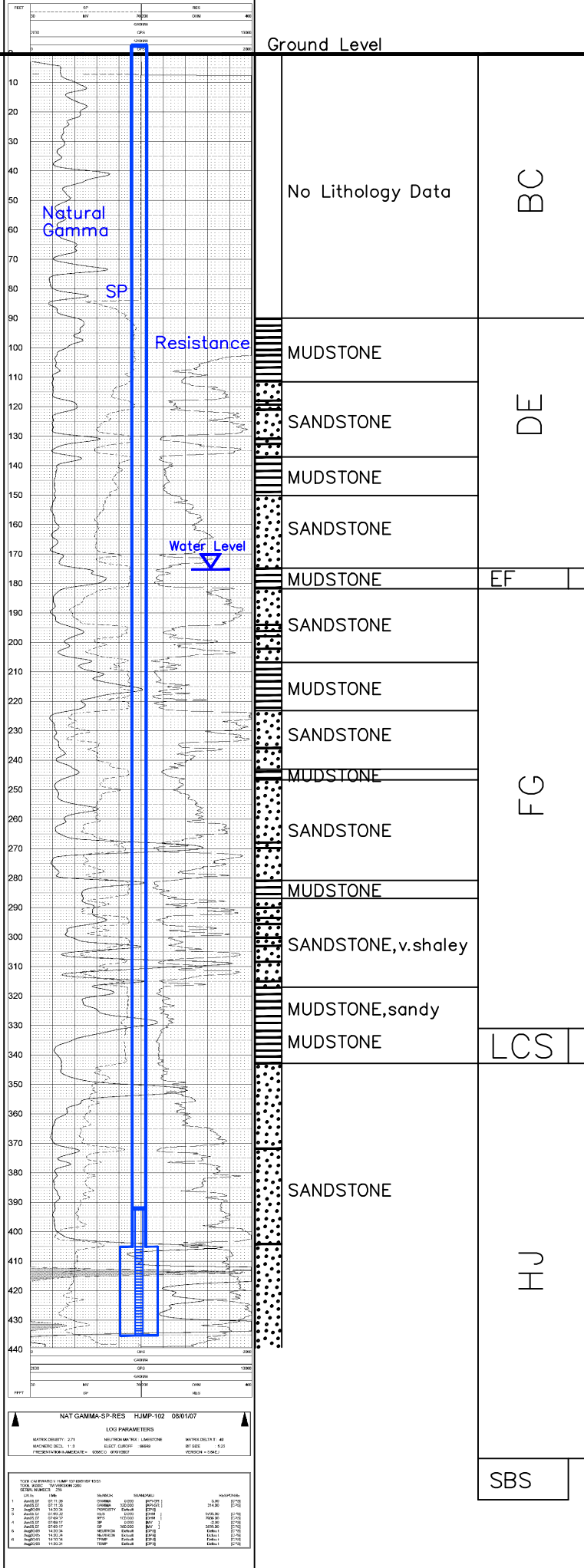

Vertical Scale: 1"=50'