

HJMU-105

Lost Creek ISR, LLC WELL COMPLETION REPORT

WELL # HJMU-105 SEO # 179875 Date Drilled: 8-8-07

Location: E 742,942 / N 535,076 (NAD 27)

Ground Elev: 6936.37 Measure Point Elev: 6937.58

TD: 548 ft. Hole Dia.: 7-7/8"

CASED to: 502' Casing: PVC SDR17 ID: 4.5" OD: 5"

GROUT: Portland Cement - Type I/II
Pumped thru casing, displaced to surface with water

COMPLETION Aquifer: UKM Sand

Static Water Level: Depth 197' Elev: 6741'

UNDERREAM: Blade Dia: 10-1/2"

Intervals: from 502' to 542' / length 40'
from _____ to _____ / length _____

SCREEN LINER ASSEMBLY

Description	Depth		Elev.		Length
	From - To	/ From - To	From - To	/ From - To	
K-packer	489'		6448'		
Screen	502'	542'	6435'	6395'	40'

SCREEN SPECIFICATIONS:

Slot: 0.020" Composition 3" PVC

FILTER PACKING:

Volume: _____ (bags)(ft³) Sand Specs. _____

Method: N/A

WELL STIMULATION: Method Airlift

Yield: Good / Moderate / Poor

NAT GAMMA-SP-RES	
LOG PARAMETERS	
WELL ID: HJMU-105	DATE: 08/08/07
WELL DEPTH: 548	WELL TYPE: SANDSTONE
WELL STATUS: ACTIVE	WELL OWNER: LOST CREEK ISR, LLC

NAT GAMMA-SP-RES HJMU-105 08/08/07	
LOG PARAMETERS	
WELL ID: HJMU-105	DATE: 08/08/07
WELL DEPTH: 548	WELL TYPE: SANDSTONE
WELL STATUS: ACTIVE	WELL OWNER: LOST CREEK ISR, LLC

NAT GAMMA-SP-RES HJMU-105 08/08/07	
LOG PARAMETERS	
WELL ID: HJMU-105	DATE: 08/08/07
WELL DEPTH: 548	WELL TYPE: SANDSTONE
WELL STATUS: ACTIVE	WELL OWNER: LOST CREEK ISR, LLC

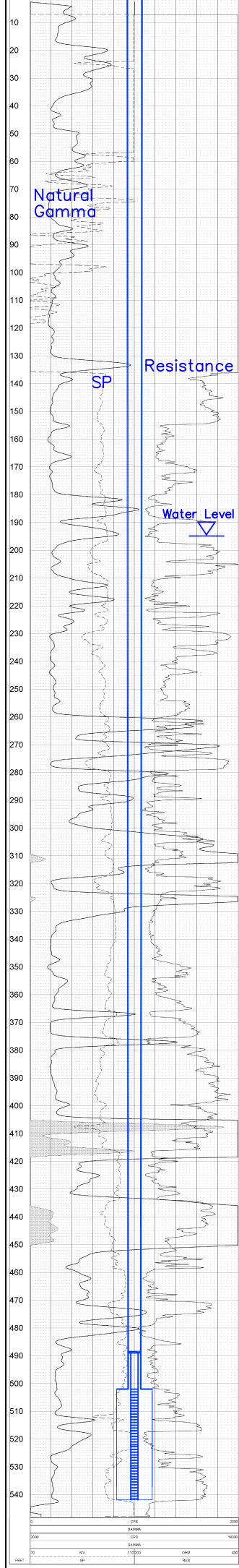

NAT GAMMA-SP-RES HJMU-105 08/08/07	
LOG PARAMETERS	
WELL ID: HJMU-105	DATE: 08/08/07
WELL DEPTH: 548	WELL TYPE: SANDSTONE
WELL STATUS: ACTIVE	WELL OWNER: LOST CREEK ISR, LLC

Vertical Scale: 1"=50'

HJMU-105