

HJT-106

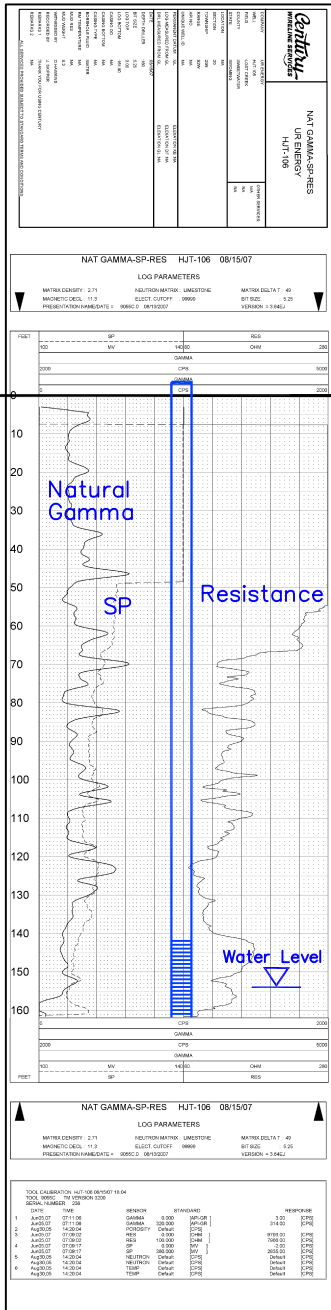

HJT-106

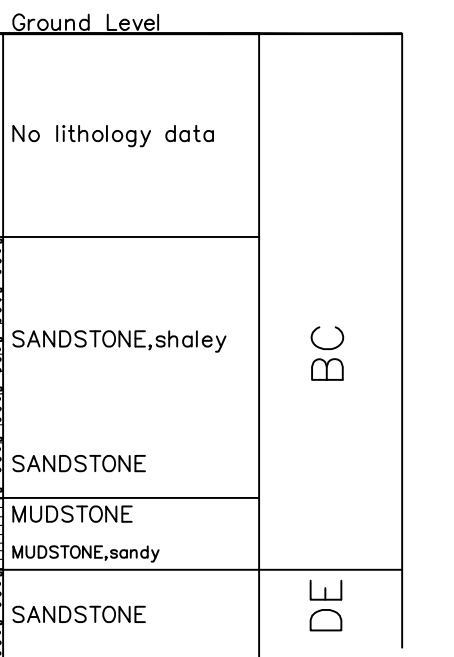

Lost Creek ISR, LLC WELL COMPLETION REPORT

WELL # HJT-106 SEO # 179861 Date Drilled: 8-15-07

Location: E 744,221 / N 534,573 (NAD 27)

Ground Elev: 6933.14' Measure Point Elev: 6935.14'

TD: 162' Hole Dia.: 7-7/8"

CASED to: 162' Casing: PVC SDR17 ID: 4.5" OD: 5"

GROUT: Portland Cement - Type I/II
Pumped thru tremie pipe set at 142'

COMPLETION Aquifer: DE Sand

Static Water Level: Depth 154' Elev: 6781' (avg.)

UNDERREAM: Blade Dia: N/A

Intervals: from _____ to _____ / length _____

from _____ to _____ / length _____

SLOTTED CASING

Description	Depth From - To	Elev. / From - To	Length
Slotted Casing	142' - 162'	6793' - 6773'	20'

SCREEN SPECIFICATIONS:

Slot: _____ Composition N/A

FILTER PACKING:

Volume: 6 bags Sand Specs. _____

Method: tremie 142'-162'

WELL STIMULATION: Method Airlift

Yield: Good / Moderate / Poor / None