

HJT-107

Lost Creek ISR, LLC WELL COMPLETION REPORT

WELL # HJT-107 SEO # 179862 Date Drilled: 9-6-07

Location: E 745,230 / N 534,833 (NAD 27)

Ground Elev: 6942.69 Measure Point Elev: 6944.34

TD: 163 ft. Hole Dia.: 7-7/8"

CASED to: 163' Casing: PVC SDR17 ID: 4.5" OD: 5"

GROUT: Portland Cement – Type I/II
Pumped thru tremie pipe set at 133'

COMPLETION Aquifer: DE Sand

Static Water Level: Depth dry Elev: N/A

UNDERREAM: Blade Dia: N/A

Intervals: from _____ to _____ / length _____

from _____ to _____ / length _____

SLOTTED CASING

Description	Depth		Elev.		Length
	From	To	From	To	
<u>Slotted Casing</u>	<u>133'</u>	<u>163'</u>	<u>6811'</u>	<u>6781'</u>	<u>30'</u>

SCREEN SPECIFICATIONS:

Slot: N/A Composition N/A

FILTER PACKING:

Volume: 15 bags ³ Sand Specs. _____

Method: tremie 133'-163'

WELL STIMULATION: Method Airlift

Yield: Good / Moderate / Poor / None

HJT-107

HJT-107

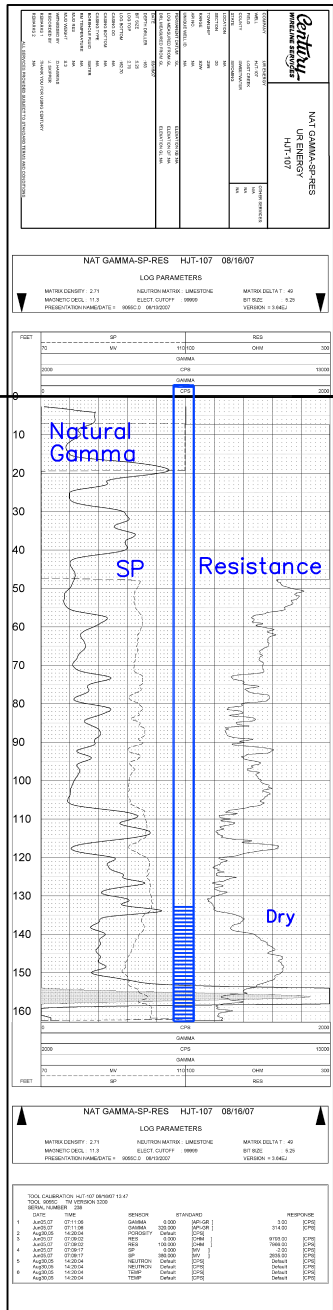

Vertical Scale: 1"=50'

Ground Level

No lithology data

SANDSTONE

SANDSTONE, shaley

SANDSTONE

MUDSTONE

SANDSTONE

MUDSTONE

SANDSTONE

MUDSTONE

BC

DE

Natural Gamma

SP

Resistance

Dry