

LC31M

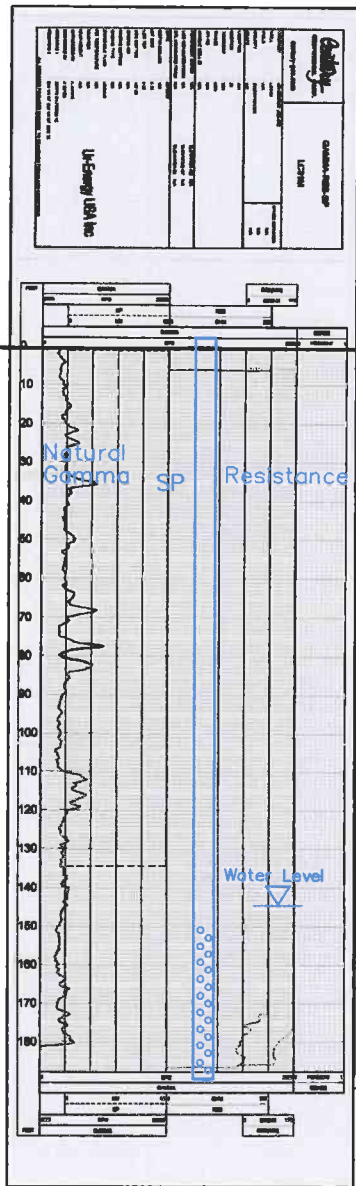

LC31M

Ground Level

No lithology data

BC

DE

EF

Lost Creek ISR, LLC  
WELL COMPLETION REPORT

WELL # LC31M SEO # 175268 Date Drilled: 9-19-06

Location: E 733,380 / N 524,434 (NAD 27)

Ground Elev: 6804.1' Measure Point Elev: 6806.05'

TD: 191 ft. Hole Dia.: 7-7/8"

CASED to: 150' Casing: PVC SDR17 ID: 4.5" OD: 5"

GROUT: Portland Cement - Type I/II  
Pumped thru casing, displaced to surface with water

COMPLETION Aquifer: DE Sand

Static Water Level: Depth 144' Elev: 6662' (avg.)

UNDERREAM: Blade Dia: N/A

Intervals: from \_\_\_\_\_ to \_\_\_\_\_ / length \_\_\_\_\_

from \_\_\_\_\_ to \_\_\_\_\_ / length \_\_\_\_\_

PERFORATED CASING COMPLETION:

Description	Depth		Elev.		Length
	From	To	From	To	
<u>Perf. Casing</u>	<u>150'</u>	<u>190'</u>	<u>6654'</u>	<u>6614'</u>	<u>40'</u>
_____	_____	_____	_____	_____	_____
_____	_____	_____	_____	_____	_____
_____	_____	_____	_____	_____	_____

SCREEN SPECIFICATIONS:

Slot: \_\_\_\_\_ Composition N/A

FILTER PACKING:

Volume: \_\_\_\_\_ (bags)(ft<sup>3</sup>) Sand Specs. \_\_\_\_\_

Method: N/A

WELL STIMULATION: Method Airlift

Yield: Good / Moderate / Poor



LC31M