

MB-07

Lost Creek ISR, LLC
WELL COMPLETION REPORT

GAMMA-SF-RES MB-8-16123 10/17/08	
WATER DENSITY: 2.04	HEALTHY/UNHEALTHY: SANDSTONE
MAGNETIC SUSCEPTIBILITY: 11.500	ELECTRICAL RESISTIVITY: 1.000
LOG PARAMETERS	WELL ID: MB-07

MB-07
(Workover)

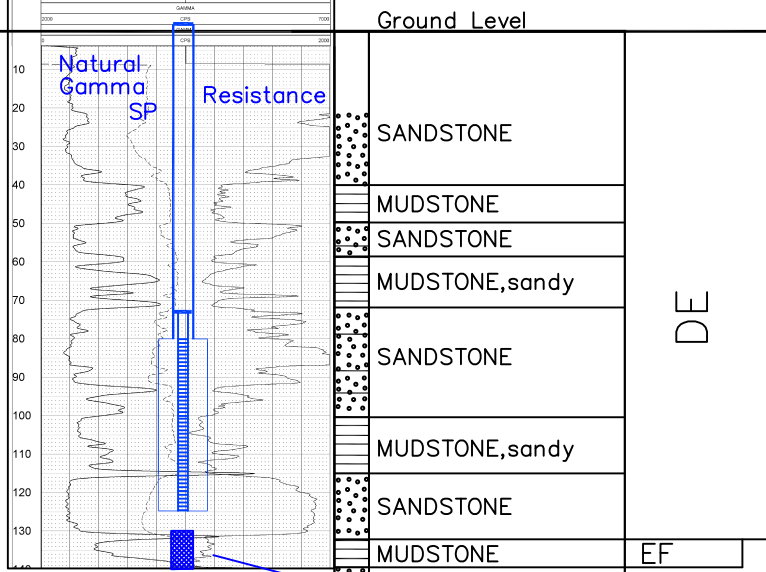

Vertical Scale: 1"=50' Backplugged w/cement

WELL # MB-07 SEO # 188858 Date Drilled: 10-22-08
 Location: E 753,266 / N 538,981 (NAD 27)
 Ground Elev: 6983.38 Measure Point Elev: 6984.88
 TD: 140 ft. Hole Dia.: 7-7/8"
 CASING to: 80' Casing: PVC SDR17 ID: 4.5" OD: 5"
 GROUT: Portland Cement - Type I/II
 Pumped thru casing, displaced to surface with water
 COMPLETION Aquifer: DE Sand
 Static Water Level: Depth dry @ 130' Elev: _____ (typical)

NOTE: MB-07 was drilled with air. Hole made no water. Hole not logged. Log for MB-08 used here as representative.

UNDERREAM: Blade Dia: 10-1/2"
 Intervals: from 80' to 125' /length 45'
 from _____ to _____ /length _____

- Workover 10-28-10:
- Screen pulled
 - Hole washed to 140'(TD)
 - Plugged w/cement: 130'-140'
 - Screen re-set: 80'-125'
 - Airlifted: made no water

Description	Depth		Elev.		Length
	From	To	From	To	
K-packer		73'		6911'	
Screen	80'	125'	6904'	6859'	45'

SCREEN SPECIFICATIONS:
 Slot: 0.020" Composition 3" PVC

FILTER PACKING:
 Volume: _____ (bags)(ft³) Sand Specs. _____
 Method: N/A

WELL STIMULATION: Method Airlift
 Yield: Good / Moderate / None