

Central
LOG PARAMETERS

MB-09-1623 101608

LOG PARAMETERS

WELL ID: MB-09-1623
WELL NAME: MB-09-1623
WELL TYPE: WATER
WELL STATUS: ACTIVE
WELL DEPTH: 400 FT
WELL DATE: 10-16-08

MB-09

Lost Creek ISR, LLC
WELL COMPLETION REPORT

WELL # MB-09 SEO # 188860 Date Drilled: 10-16-08

Location: E 753,281 / N 539,034 (NAD 27)

Ground Elev: 6984.82 Measure Point Elev: 6986.31

TD: 400 ft. Hole Dia.: 7-7/8"

CASED to: 340' Casing: PVC SDR17 ID: 4.5" OD: 5"

GROUT: Portland Cement - Type I/II
Pumped thru casing, displaced to surface with water

COMPLETION Aquifer: HJ Sand

Static Water Level: Depth 182' Elev: 6804' (avg.)

UNDERREAM: Blade Dia: 10-1/2"

Intervals: from 340' to 370' / length 30'

from _____ to _____ / length _____

SCREEN LINER ASSEMBLY

Description	Depth	Elev.	Length
	From - To	From - To	
K-packer	333'	6653'	
Screen	340' - 370'	6646' - 6616'	30'

SCREEN SPECIFICATIONS:

Slot: 0.020" Composition 3" PVC

FILTER PACKING:

Volume: _____ (bags)(ft³) Sand Specs. _____

Method: N/A

WELL STIMULATION: Method Airlift

Yield: Good / Moderate / Poor

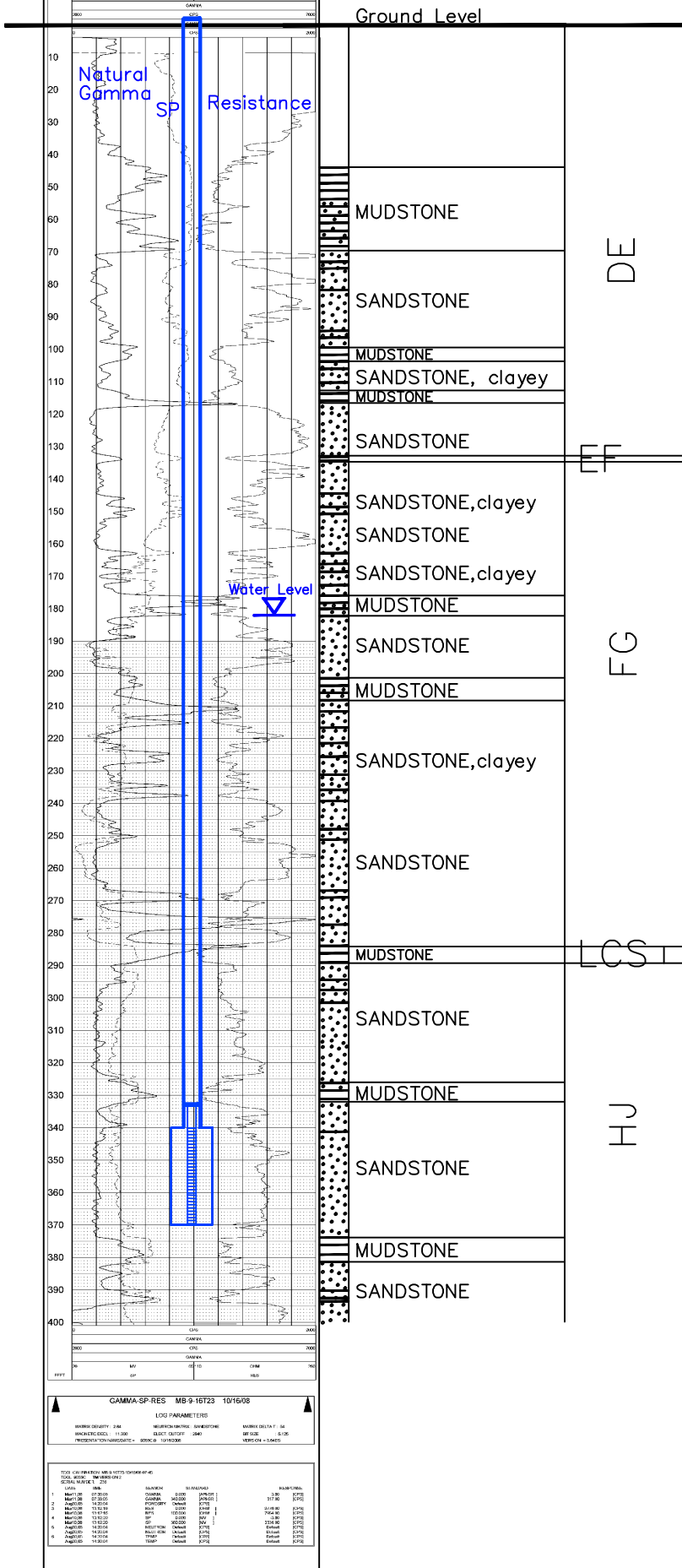

Vertical Scale: 1"=50'