

MO-109

Lost Creek ISR, LLC

WELL COMPLETION REPORT

MO-109

WELL # MO-109 SEO # 187658 Date Drilled: 7/23/08

Location: E 2,210,957 / N 595,223 (NAD 83)

Ground Elev: 6931.7' Measure Point Elev: 6932.18'

TD: 360' Hole Dia.: 7-7/8"

CASED to: 330' Casing: PVC SDR17 ID: 4.5" OD: 5"

GROUT: Portland Cement - Type I/II
Pumped thru casing, displaced to surface with water

COMPLETION Aquifer: LFG Sand

Static Water Level: Depth 168' Elev: 6764' (avg.)

UNDERREAM: Blade Dia: 10"

Intervals: from 330' to 355' / length 25'
from _____ to _____ / length _____

SCREEN LINER ASSEMBLY

Description	Depth		Elev.		Length
	From	To	From	To	
<u>K-packer</u>	<u>323'</u>	<u> </u>	<u>6609'</u>	<u> </u>	<u> </u>
<u>Screen</u>	<u>330'</u>	<u>355'</u>	<u>6602'</u>	<u>6577'</u>	<u>25'</u>

SCREEN SPECIFICATIONS:

Slot: 0.020" Composition 3" PVC

FILTER PACKING:

Volume: _____ (bags)(ft³) Sand Specs. _____
Method: N/A

WELL STIMULATION: Method Airlift

Yield: Good / Moderate / Poor

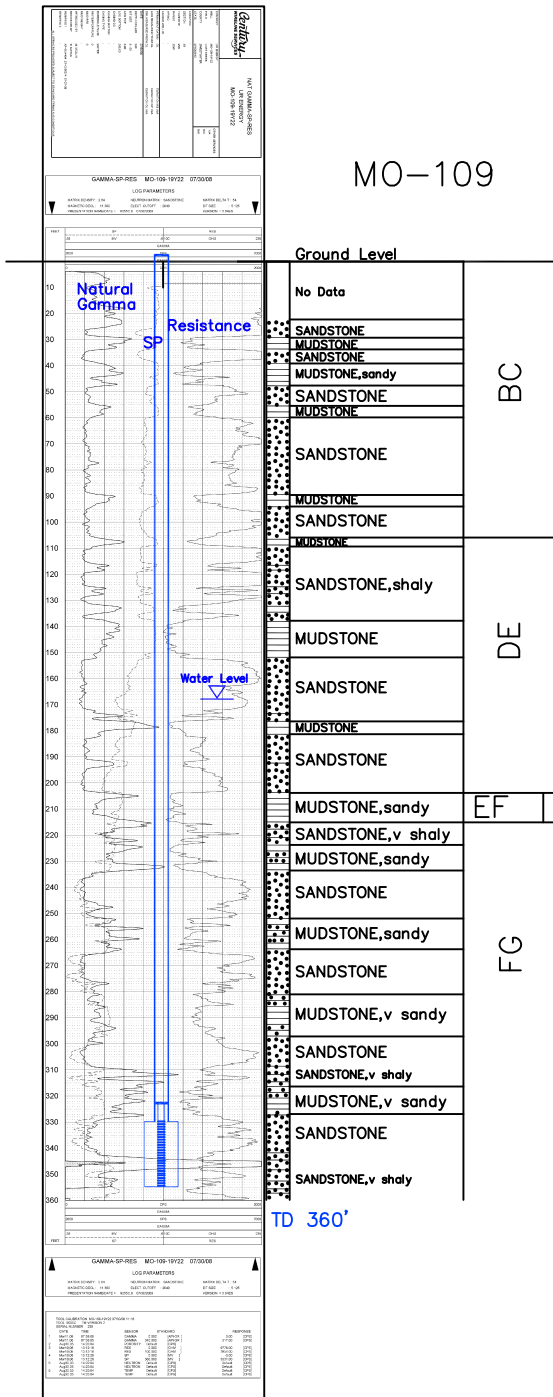

MO-109