

MO-113

Lost Creek ISR, LLC

WELL COMPLETION REPORT

MO-113

WELL # MO-113 SEO # 187658 Date Drilled: 7/29/09

Location: E 2,209,855 / N 594,940 (NAD 83)

Ground Elev: 6921.6' Measure Point Elev: 6922.29'

TD: 365' Hole Dia.: 7-7/8"

CASED to: 346' Casing: PVC SDR17 ID: 4.5" OD: 5"

GROUT: Portland Cement - Type I/II
Pumped thru casing, displaced to surface with water

COMPLETION Aquifer: LFG Sand

Static Water Level: Depth 162' Elev: 6760' (avg.)

UNDERREAM: Blade Dia: 10"

Intervals: from 346' to 366' / length 20'

from _____ to _____ / length _____

SCREEN LINER ASSEMBLY

Description	Depth	Elev.	Length
	From - To	/ From - To	
K-packer	<u>339'</u>	<u>6583'</u>	
Screen	<u>346'</u> <u>366'</u>	<u>6576'</u> <u>6556'</u>	<u>20'</u>

SCREEN SPECIFICATIONS:

Slot: 0.020" Composition 3" PVC

FILTER PACKING:

Volume: _____ (bags)(ft³) Sand Specs. _____

Method: N/A

WELL STIMULATION: Method Airlift

Yield: Good / Moderate Poor

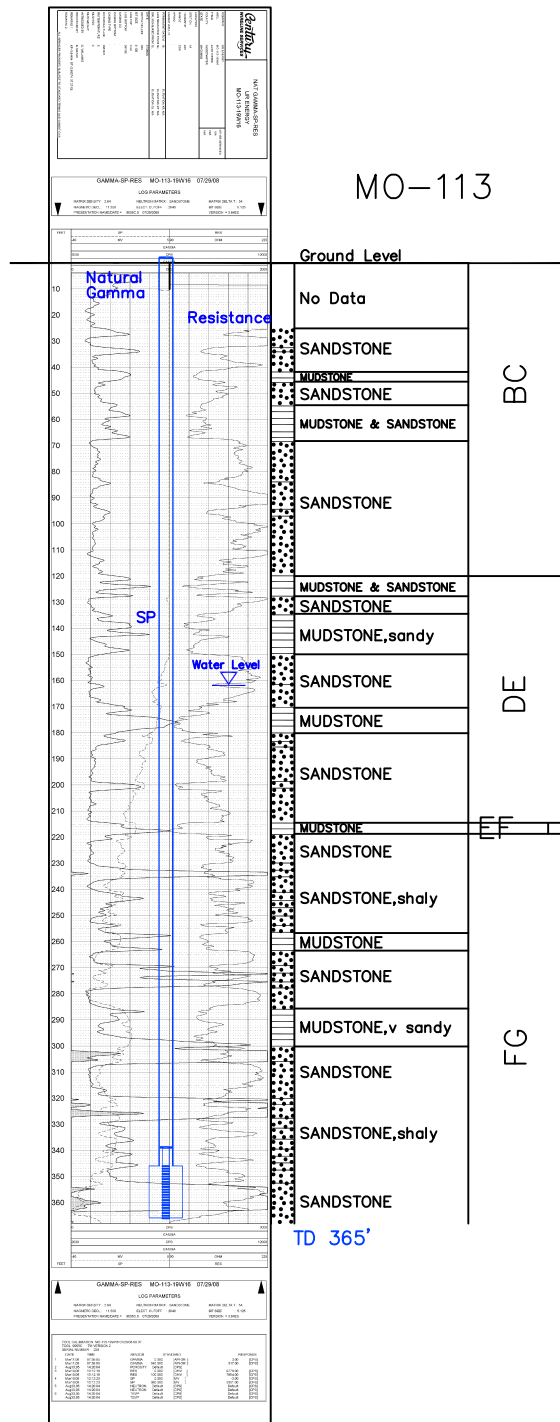

MO-113