

MP-106
(HJMP-106)

Lost Creek ISR, LLC
WELL COMPLETION REPORT

MP-106
(HJMP-106)

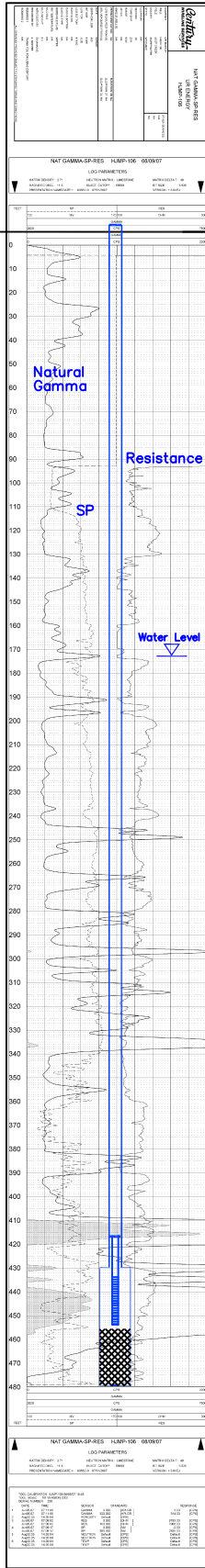

MP-106
(HJMP-106)

WELL # MP-106 SEO # 179879 Date Drilled: 8/9/07

Location: E 2,211,488 / N 595,980 (NAD 83)

Ground Elev: 6940.20' Measure Point Elev: 6941.29'

TD: 480' Hole Dia.: 7-7/8"

CASED to: 430' Casing: PVC SDR17 ID: 4.5" OD: 5"

GROUT: Portland Cement - Type I/II
Pumped thru casing, displaced to surface with water

COMPLETION Aquifer: LHJ Sand

Static Water Level: Depth 173' Elev: 6767' (avg.)

UNDERREAM: Blade Dia: 10.5"
Intervals: from 430' to 480' / length 50'
from _____ to _____ / length _____

SCREEN LINER ASSEMBLY

Description	Depth		Elev.	
	From - To	/	From - To	
<u>K-packer</u>	<u>417'</u>		<u>6523'</u>	
<u>Screen</u>	<u>434' - 454'</u>		<u>6506' - 6486'</u>	<u>20'</u>

SCREEN SPECIFICATIONS:

Slot: 0.020" Composition 3" PVC

FILTER PACKING:

Volume: _____ (bags)(ft³) Sand Specs. _____

Method: N/A

WELL STIMULATION: Method Airlift

Yield: Good / Moderate / Poor

RECOMPLETED: 8/26/08 to make completion interval consistent with production design.

Hole Backplugged: 456'-480' w/ Neat Cement

Screen Liner modified to current completion interval

Renamed as MP-106