

Lost Creek ISR, LLC  
WELL COMPLETION REPORT

UKMP-102

WELL # UKMP-102 SEO # 179909 Date Drilled: 5-18-07

Location: E 744,204 / N 535,145 (NAD 27)

Ground Elev: 6940.51 Measure Point Elev: 6942.10'

TD: 498' Hole Dia.: 7-7/8"

CASED to: 475' Casing: PVC SDR17 ID: 4.5" OD: 5"

GROUT: Portland Cement – Type I/II  
 Pumped thru casing, displaced to surface with water

COMPLETION Aquifer: UKM Sand

Static Water Level: Depth 201' Elev: 6741' (Avg)

UNDERREAM: Blade Dia: 10.5"

Intervals: from 485' to 505' /length 20'  
 from \_\_\_\_\_ to \_\_\_\_\_ /length \_\_\_\_\_

SCREEN LINER ASSEMBLY

Description	Depth		Elev.		Length
	From	To	From	To	
K-packer	_____	472'	_____	6470'	_____
Screen	475'	495'	6467'	6447'	20'
_____	_____	_____	_____	_____	_____
_____	_____	_____	_____	_____	_____

SCREEN SPECIFICATIONS:

Slot: 0.020" Composition 3" PVC

FILTER PACKING:

Volume: \_\_\_\_\_ (bags)(ft<sup>3</sup>) Sand Specs. \_\_\_\_\_

Method: N/A

WELL STIMULATION: Method Airlift

Yield: Good / Moderate / Poor

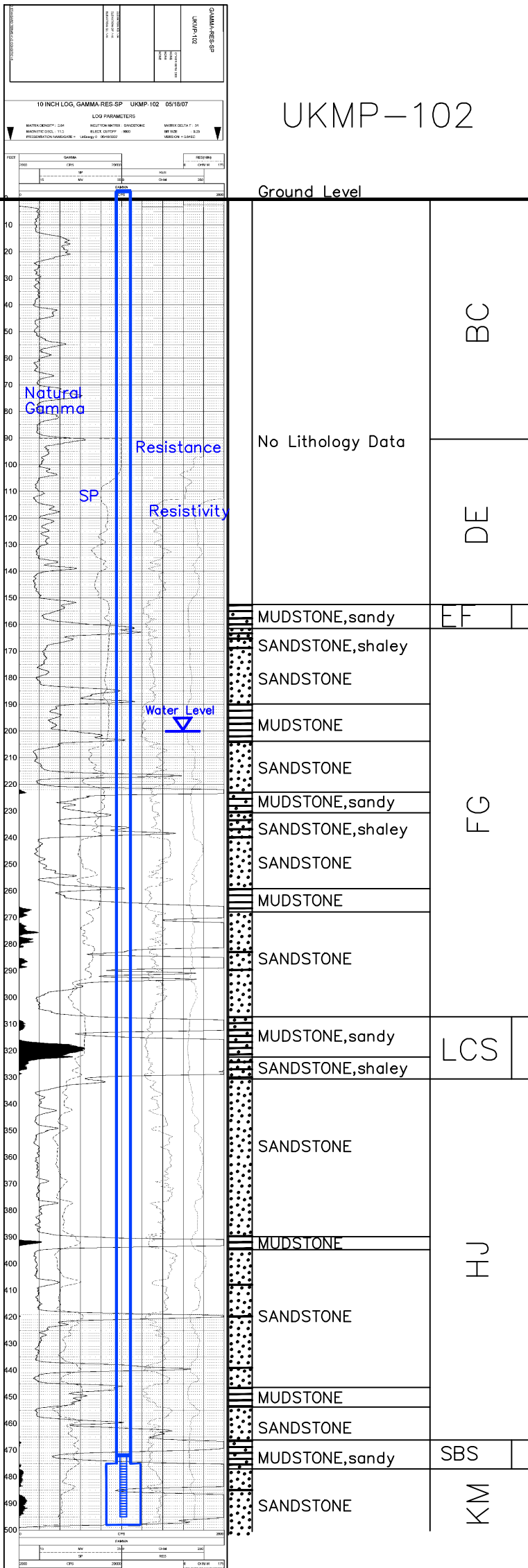

Vertical Scale: 1"=50'