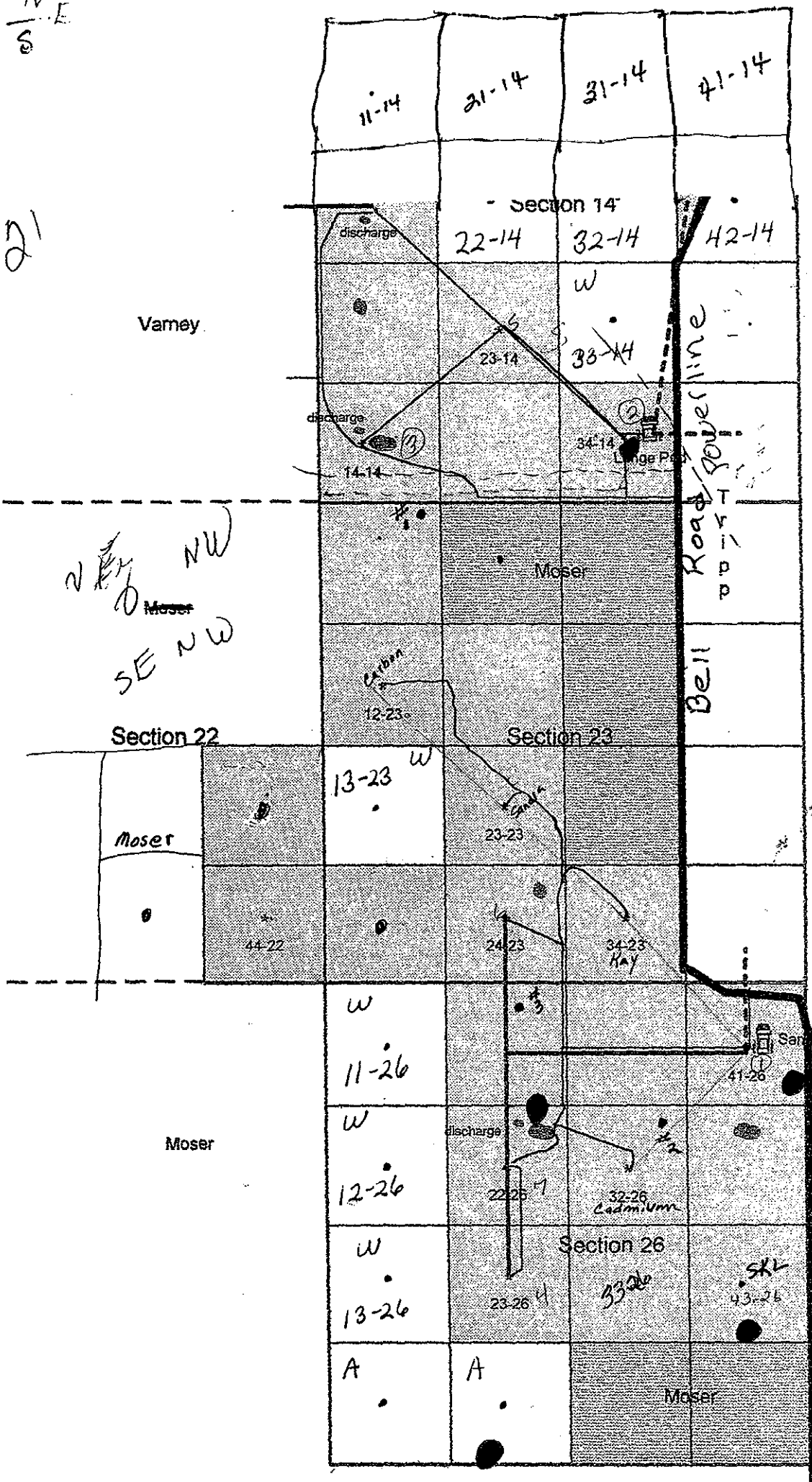

Exhibit “3”

W
S
N
E

21



- Bell County Road
- Western Gas Rd
- Well
- Well
- Reservoir
- well water discharge
- State/Fed Mineral
- Private Mineral
- Pod (station)
- Water Well

Westport
32-14 Not
tires

Lange 33-26 -
48
June 13,

Lynn Meyer
Sheila Cobden
303-252-6036

Township 48 N
Range 73 W

SW of NE Section 26